

3rd Grade GA Milestones Parent Meeting

**Mrs.
Gordon**

Ms. Clark

**Mrs.
Napolitano**

**Mrs.
Outlaw**

Ms. Miller

Mrs. Salley

Mrs. Jules

Mr. Brown

**3rd Grade
Teachers**

GEORGIA

MILESTONES

ASSESSMENT SYSTEM

Grade 3



CLAY HARMONY LELAND
MERLINS

Please post your questions in the chat.
Thank you.





CLAY HARMONY LELAND
MERLINS

**Question types are the same for
Third, fourth, and fifth grade
Milestone Assessments**

English Language Arts (ELA) EOG Assessment Design

Description	Number of Items	Number of Points
1-point Selected-Response and Technology-Enhanced Items ^{1, 2}	37	37
2-point Technology-Enhanced Items ¹	5	10
2-point Constructed-Response Items	1	2
4-point Extended Constructed-Response Items	1	4
7-point Extended Writing-Response Items	1	7
Field Test Items ³	6	0
Total⁴	51	60

Mathematics EOG Assessment Design

Description	Number of Items	Number of Points
1-point Selected-Response and Technology-Enhanced Items ^{1, 2}	42	42
2-point Technology-Enhanced Items ¹	8	16
Field Test Items ³	5	0
Total⁴	55	58



April-May

2022

Elementary School EOG Schedule

Monday	Tuesday	Wednesday	Thursday	Friday
April 18	April 19	April 20	April 21 EOG WINDOW OPENS	April 22
April 25	April 26	April 27 5 th Grade ELA Section 1 (Max 90 min; typical testing time 45-65 mins)	April 28 5 th Grade ELA Section 2 (Max 80 min; typical testing time 40-60 mins)	April 29 5 th Grade ELA Section 3 (Max 80 min; typical testing time 40-60 mins)
May 2 5 th Grade Science Sec 1 & 2 (Max 35 min per section; typical testing time 15-25 mins per section)	May 3 Makeups	May 4 5 th Grade Math Section 1 (Max 65 min; typical testing time 30-50 mins)	May 5 5 th Grade Math Section 2 (Max 65 min; typical testing time 30-50 mins)	May 6 Makeups
May 9 3 rd Grade ELA Section 1 (Max 90 min; typical testing time 45-65 mins)	May 10 3 rd Grade ELA Section 2 (Max 90 min; typical testing time 45-65 mins)	May 11 3 rd Grade ELA Section 3 (Max 90 min; typical testing time 45-65 mins)	May 12 3 rd Grade Math Section 1 (Max 65 min; typical testing time 30-50 mins)	May 13 3 rd Grade Math Section 2 (Max 65 min; typical testing time 30-50 mins)
May 16 4 th Grade ELA Section 1 (Max 90 min; typical testing time 45-65 mins)	May 17 4 th Grade ELA Section 2 (Max 90 min; typical testing time 45-65 mins)	May 18 4 th Grade ELA Section 3 (Max 90 min; typical testing time 45-65 mins)	May 19 4 th Grade Math Section 1 (Max 65 min; typical testing time 30-50 mins)	May 20 4 th Grade Math Section 2 (Max 65 min; typical testing time 30-50 mins)
May 23 Early Release Day Makeups	May 24 Early Release Day Makeups	May 25 Last Day of School Early Release		



CLAY HARMONY LELAND
MERLINS

Our students will not take a social studies test this school year.

Test Taking Tips for Success



***Get a good night's rest**
(Ten una buena noche y duerme)



***Eat a breakfast for champions**
(Come un desayuno para campeones)



***Be on time for school**
(ser puntual para la escuela)



***Remain calm and relaxed**
(Permanezca tranquilo y relajado)



<https://youtu.be/vXBBQFiT4vw>





Tips for Crushing the Test

***Follow the directions carefully**
(Siga las instrucciones con atención)



***Read each question carefully**
(Lea cada pregunta con atención)

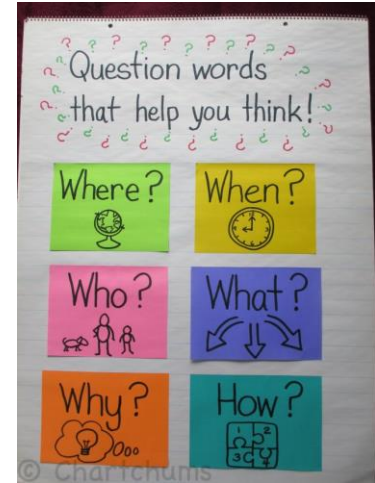

***Eliminate answers that are incorrect**
(Elimine las respuestas incorrectas)



***Solve all of your math on your scratch paper**
(Resuelva todos los problemas de matemáticas en su papel de borrador)

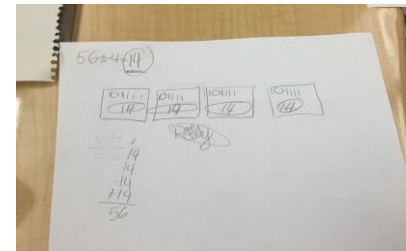

A site to help
parents and
Students practice
for the Milestones

GADOE 3rd Grade
Milestones Practice

www.gaexperienceonline.com

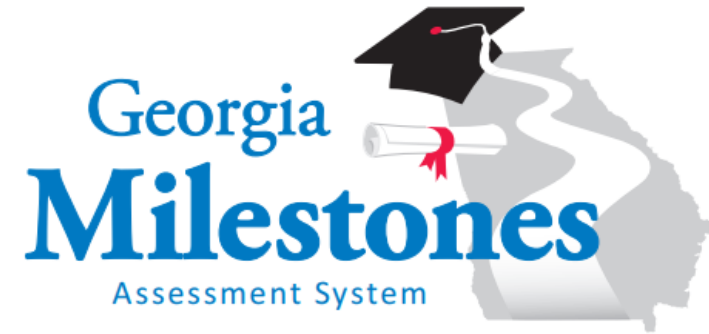

**Study/Resource Guide
for Students and Parents
Grade 3**



The Study/Resource Guides are intended to serve as a resource for parents and students. They contain practice questions and learning activities for each content area. The standards identified in the Study/Resource Guides address a sampling of the state-mandated content standards.

For the purposes of day-to-day classroom instruction, teachers should consult the wide array of resources that can be found at www.georgiastandards.org.

Study/Resource Guide



Q & A Time!



3rd – 5th grade
classroom teachers
will send home
test-taking tips
next week!



CLAY HARMONY LELAND
MERLINS